

ACCESSIBILITY

YOUR GUIDE TO ACCESSIBILITY IN PORT LINCOLN



WE INVITE YOU TO EXPLORE PORT LINCOLN

Discover Port Lincoln with our comprehensive Accessibility Guide, designed to help you make the most of your visit. We've compiled a detailed list of tours, attractions, dining options, accommodation, and local services to suit your needs while exploring our beautiful region.

Our guide is crafted to assist people of all ages and abilities in planning their trip to Port Lincoln, enhancing the experience for everyone—from families with prams and those with limited mobility to visitors with temporary injuries, chronic illnesses, or disabilities.

ACCESSIBILITY ICONS



Wheelchair Accessible



Uneven Ground



Limited Mobility



Ramp Access



May be accessible
with assistance



Toilets



Companion Card Discounts

TOURS

Australian Coastal Safari

Offers day tours with a mix of wildlife encounters with koalas and kangaroos, scenic coastal views, 4WD adventures, guided fishing trips, and food and wine experiences, allowing visitors to explore the best of the Eyre Peninsula's nature, wildlife, and local cuisine.

*May be able to take those who use a manual wheelchair if you can self transfer to 4WD.



Calypso Star Charters

Calypso Star Charters in Port Lincoln offers a range of unique marine wildlife experiences.

Shark Cage Diving

Renowned for its world-class shark cage diving experiences with great white sharks. No prior diving experience is required, as participants are provided with all the necessary equipment and training.



Swim with the Sea Lions

Visitors can swim and interact with playful Australian sea lions. These creatures are often called the "puppies of the sea" due to their friendly and curious nature.



Seafood Bay Cruise*

A scenic tour of Boston Bay, showcasing Port Lincoln's seafood industry, with opportunities for wildlife spotting and fresh seafood tastings.

*Please note: Onboard toilet is not wheelchair accessible.

*Calypso are willing to assist you onto the larger vessels but this is at your own risk.

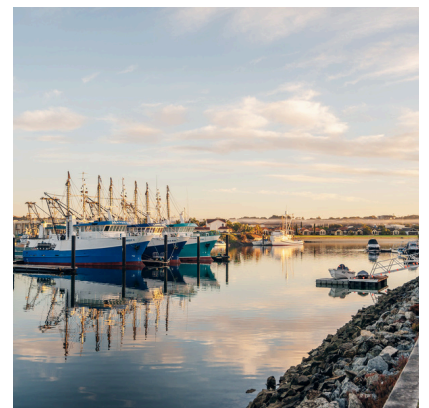

TOURS

Fred's Marina Canal Cruise

A relaxing boat tour onboard the Tesla through the picturesque Lincoln Cove Marina, showcasing Port Lincoln's waterfront homes, fishing fleet, and local marine life, providing a unique perspective of the town's maritime culture.

1/2 Price for Care Assistant with Companion Card.



The Fresh Fish Place

A behind the scenes look at Port Lincoln's seafood industry, featuring a guided tour of a working fish processing factory, where visitors can learn about seafood preparation, and enjoy fresh tastings of local seafood.

1/2 Price for Care Assistant with Companion Card.



Kimberella Walking Tour

Come explore the picturesque foreshore of Port Lincoln with Richard Tuner. Starting at the fig trees located in front of the Port Lincoln Hotel. Following Richard down the foreshore learning about the fascinating geology, biology and history of Port Lincoln.



Constantia Workshop Tour

Explore the craftsmanship behind their world-class furniture, crafted since 1977. See how pieces are made and finished with their eco-friendly Constantia Organic Finishes, and learn about their iconic work for Australia's New Parliament House.



TOURS

MFV Tacoma

An insightful experience aboard Port Lincoln's historic fishing vessel, where visitors learn about its role in pioneering Australia's tuna industry, explore the boat's working areas, and hear stories from its fishing past.



Port Lincoln Fishing Charters

Guided fishing experiences in the rich waters of the Eyre Peninsula, targeting species like snapper, kingfish, and tuna, providing both beginners and experienced anglers with an exciting day on the water.

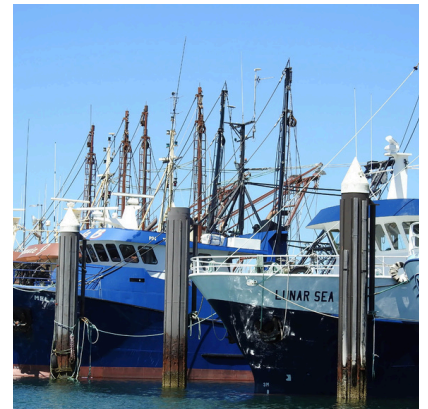

Tour South

Offering guided tours around Port Lincoln and the Eyre Peninsula, showcasing the region's stunning landscapes, wildlife, and local attractions, with options ranging from scenic drives to tailored experiences like wine tastings and coastal adventures.

**May be able to take those who use a manual wheelchair if you can self transfer to 4WD.*

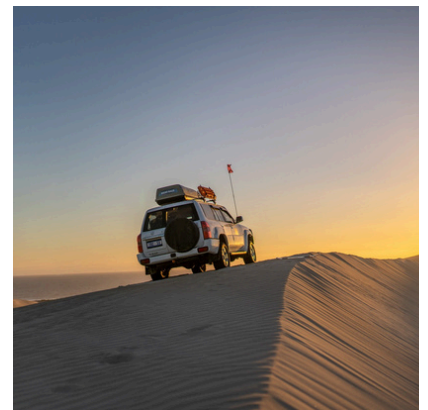

Untamed Escapes

immersive tours from Port Lincoln, blending wildlife encounters, stunning coastal scenery, and local food and wine experiences, with options for small group or private eco-tours across the Eyre Peninsula.

**May be able to take those who use a manual wheelchair if you can self transfer to 4WD.*



COFFIN BAY TOURS

Experience Coffin Bay

Offers guided adventures through Coffin Bay, featuring its famous oyster farms, pristine waterways, and local wildlife, with options for oyster tastings and exploring the stunning natural surroundings.

**Boat not fully accessible to wheelchair but would be able to get on board with assistance in a manual wheelchair.*



Oyster Farm Tours

Provides a unique experience where visitors wade into the water to visit working oyster farms, learn about oyster farming, and enjoy fresh oysters straight from the sea in the stunning setting of Coffin Bay.

Alternatively you can do an Oyster Tasting at Oyster HQ which is wheelchair accessible.



Sunset Charters

Scenic boat tours through the tranquil waters of Coffin Bay, featuring stunning sunsets, local wildlife, and the opportunity to enjoy fresh oysters and other local seafood while taking in the beautiful coastal views.

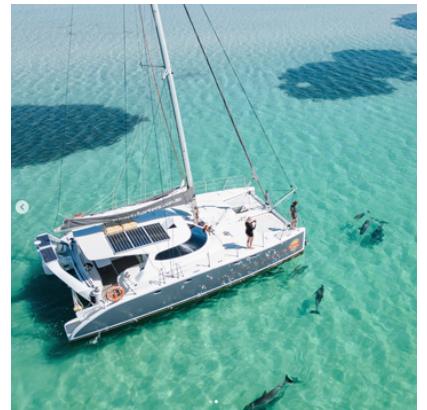

Yarnbala

An immersive cultural experience, blending Indigenous heritage with nature. Guests explore native bushland, learn about bush foods and traditional practices, and enjoy the stunning landscapes of the Coffin Bay region.

**Companion Card discount available. Please call to discuss.*



MUSEUMS

Axel Stenross Maritime Museum



Showcases the region's rich maritime history, featuring historic boats, shipbuilding tools, and artifacts from the early fishing and sailing industries, all set in the original boatyard of Finnish boatbuilder Axel Stenross.



Mill Cottage Museum



Offers a glimpse into the region's early settler history, showcasing artifacts, memorabilia, and historic furnishings from the 19th century in the original family home of pioneer Captain John Bishop.

May not be suitable for all wheelchair users.



Railway Museum



Preserves the history of the region's railway system, featuring vintage locomotives, carriages, and a collection of railway memorabilia, offering insights into the role of rail in Port Lincoln's development.

Please call ahead if needing ramps for wheelchair access.



RSL Military Display



Honours the region's military history with an extensive collection of artifacts, uniforms, medals, and personal stories from local servicemen and women, providing a moving tribute to those who served in Australia's armed forces.



ATTRACTIONS

Boston Bay Winery

Offers stunning coastal views and premium wines. Visitors can enjoy tastings, local seafood, and a relaxed atmosphere.



Beer Garden Brewing

Locally brewed craft beers in a relaxed, outdoor setting with live music, food, and a family-friendly atmosphere.



Jump Ship Brewing

Serves handcrafted beers in a laid-back setting, offering a great spot for locals and visitors to enjoy fresh brews and good company.



Peter Teakle Winery

Award-winning wines, fine dining, and scenic vineyard views, creating a premium wine-tasting experience.



West Coast Distillery

Crafts locally inspired spirits, including gin and vodka, offering tastings and a unique distillery experience.



Glen Forest Animal Park & Vineyard

Family-friendly animal encounters, mini-golf, and picnic areas, featuring kangaroos, koalas, emus, and more.



ATTRACTIONS

Nautilus Arts Centre

A vibrant cultural hub, showcasing local and national art exhibitions, live performances, and community events in a historic venue.



Lincoln Cinema

Screening the latest films in a comfortable and family-friendly environment.



Lincoln National Park

Features rugged coastal landscapes, secluded beaches, and diverse wildlife, making it perfect for hiking, camping, and nature enthusiasts.

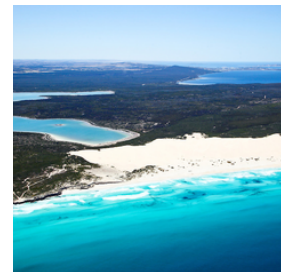

Mikkira Station

A peaceful sanctuary home to wild koalas, kangaroos, and emus. It offers camping, historic ruins, and beautiful natural surroundings.



Whalers Way

Rugged coastal wilderness known for its dramatic cliffs, rock formations, and breath taking ocean views, perfect for adventurous explorers.

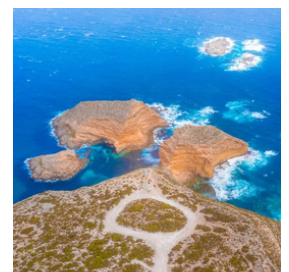

YMCA Port Lincoln Leisure Centre

Offering a fully equipped gym, indoor swimming pools, and fitness classes, perfect for staying active while on the road.

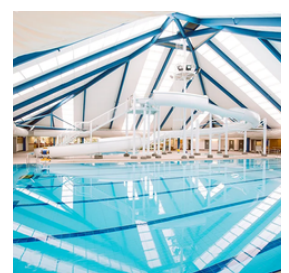

ATTRACTIONS

Coffin Bay National Park

Features stunning coastal scenery, pristine beaches, and abundant wildlife, ideal for bushwalking, fishing, and exploring untouched nature.

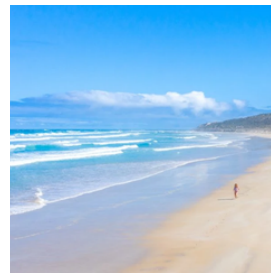

First Landing Site

Marks the spot where European settlers, led by Captain Matthew Flinders, first landed in 1802. It offers historical significance and scenic waterfront views.



Fisherman's Memorial

Honours those lost at sea, serving as a tribute to the region's fishing heritage. It's located on the waterfront, offering a peaceful spot for reflection.



Makybe Diva Statue

Celebrates the legendary racehorse, a three-time Melbourne Cup winner. The bronze sculpture stands proudly on the waterfront, honouring her local connection.



Matthew Flinders Statue

Commemorates the famed explorer who charted the Australian coastline. It overlooks the harbour, symbolising his significant contributions to maritime history.

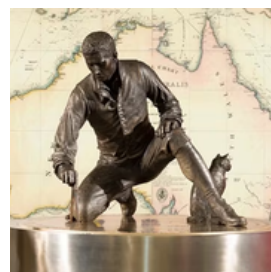

Mosaic Couch

A vibrant, community-crafted artwork located on the foreshore. Its intricate design and seaside setting make it a popular spot for photos and relaxation.



ATTRACTIONS

Parnkalla Trail

A scenic coastal walking and cycling path that stretches along the shoreline, offering beautiful views of the bay and access to key landmarks.



Port Lincoln Jetty

A popular spot for leisurely walks, fishing, and enjoying panoramic views of Boston Bay, offering a serene experience on the waterfront.



Tuna Poler Statue

Honours the region's tuna fishing industry, depicting a fisherman in action. It stands on the foreshore as a tribute to the city's rich maritime heritage.



The Old Mill

Award-winning wines, fine dining, and scenic vineyard views, creating a premium wine-tasting experience.



Oyster Walk- Coffin Bay

A scenic coastal trail offering stunning views and insight into the local oyster industry, with opportunities to spot wildlife along the way.



Wharf & Silos

Iconic landmarks symbolising the city's bustling grain and fishing industries, offering striking views of the waterfront and the town's working harbour.



WHEELCHAIR ACCESSIBLE ACCOMMODATION

Port Lincoln Hotel

1 Lincoln Hwy

Phone: 1300 766 100

Website:

<https://portlincoln.com.au/products/accommodation/port-lincoln-hotel/>



Marina Hotel

13 Jubilee Drive

Phone: 8682 6141

Website:

<https://portlincoln.com.au/products/accommodation/the-marina-hotel-and-apartments>



Port Lincoln Beachfront Apartmens- No 7

15 King Street

Website: <https://bit.ly/ptlbeachfrontapartments>



Port Lincoln Tourist Park

11 Hindmarsh Street

Phone: 08 8621 4444

Website:

<https://portlincoln.com.au/products/accommodation/port-lincoln-tourist-park/>

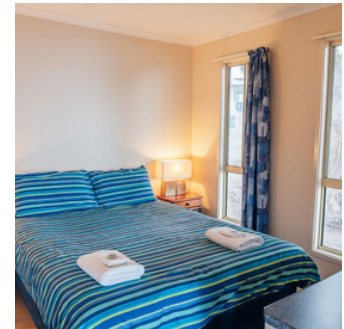

Aart Apartments

2 King Street

Phone: 0422 574 226

Website:

<https://portlincoln.com.au/products/accommodation/aart-apartments/>

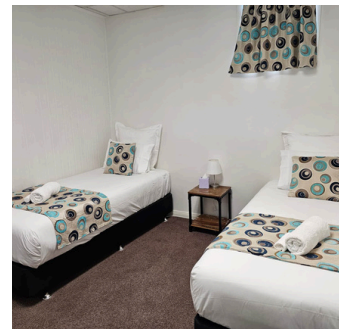

LOCAL DINING

DINE IN RESTURANTS & CAFE- WITH ACCESSIBLE TOILETS

Port Lincoln Hotel

1 Lincoln Highway
Phone: 1300 766 100

Rogue & Rascal

64 Tasman Terrace
Phone: 08 8683 5003

Pier Hotel

33 Tasman Terrace
Phone: 08 8682 1322

Hotel Boston

19-21 King Street
Phone: 08 8682 1311

Great Northern Hotel

34 Hallett Place
Phone: 08 8682 3350

Del Giorno's Cafe

80 Tasman Terrace
Phone: 08 8683 0577

Grand Tasman Hotel

94 Tasman Terrace
Phone: 08 8682 2133

Line & Label Resturant

31 Whillas Road
Phone: 08 8682 6635

Santi's

50/30 Liverpool Street
Phone: 0413 976 972

Marina Hotel

13 Jubilee Drive
Phone: 08 8682 6141

Mc Donalds

84 Liverpool Street
Phone: 08 8683 4295

L'Anse French Café & Croissanterie

5&6/60 Liverpool Street
Phone: (08) 7609 1025

KFC

40 Hallett Place
Phone: 08 8682 6791

Hungry Jacks (OTR)

20-26 Hallett Place
Phone: (08) 8419 7014

Zambrero's

21 Tasman Terrace
Phone: 08 7609 1151

Pizzeria Trieste

33 Edinburgh Street
Phone: 08 8682 2210

DINE IN RESTURANTS & CAFE- ACCESSIBLE (NO ACCESSIBLE TOILET)

Boston Diner

49 Tasman Terrace
Phone: 08 8683 4635

Cruiser's Cafe

29 Jubilee Drive
Phone: 08 8683 4451

Chino's Cafe

1/37-38 Tasman Terrace
Phone: 08 8682 5509

Peacock Gardens Chinese & Thai Restaurant

91 Tasman Terrace
Phone: 08 8682 3356

Noodle Bento

2/6 Bligh Street
Phone: 08 8682 3293

Beach Bakery

1 King Street
Phone: 08 8682 5722

The Fresh Fish Place

20 Proper Bay Road
Phone: 08 8682 2166

Flame 40

3/40-42 Hallett Place
Phone: (08) 8662 1163

Ming Inn

3 King Street
Phone: 08 8682 2227

Port Lincoln Bakery

21 Liverpool Street
Phone: 08 8682 5722

Boston Bean Coffee Company

122 Mortlock Tce
Phone: 08 8683 5140

Fumo 28

28 Tasman Terrace
Phone: 08 7609 1111

Lola's Burgers & Shakes

16 Lewis Street

Juicy Birds

74 Mortlock Tce

LOCAL SERVICES

Eyre Health & Mobility

Equipment & Hire Service
75 Liverpool Street
Phone: 08 8683 4788

Port Lincoln Visitor Information Centre

Tour Booking Service
3/60 Tasman Tce
Phone: 1300 788 378

Qantas Airline

Airline request
Phone: 1300 650 729

Public Toilet Map

Website:
<https://toiletmap.gov.au/>

Uniting Communities Carer Support Service

45 Edinburgh Street
Phone: 1800 615 677

Rex Airlines

Airline Requests
Phone: 131 713

Des's Taxi

Accessible Transport
Phone: (08) 8682 1222

Red Cross

Foreshore beach chair & mat.
Must book.
Phone: 08 8683 0551

Westcoast Home Care Disability Support

Service
56 St Andrews Terrace
Phone: 08 8682 2177

Strive Disability Support

Services
8 Romas Way
Phone: 0411 507 174

MEDICAL SERVICES

Port Lincoln Hospital

Oxford Terrace
Phone: 08 8683 2200

Boston Bay Family Health Clinic

10 New West Road
Phone: 08 8683 1800

Priceline Pharmacy

16 Port Street
Phone: 08 8682 9700

Lincoln Medical Centre

10 Haigh Street
Phone: 08 8682 5133

Terry White Chemist

43 Liverpool Street
Phone: 08 8682 2022

The Investigator Clinic

86 Liverpool Street
Phone: 08 8683 0788

National Pharmacies

2/90 Liverpool Street
Phone: 08 8682 6400

LOCAL SERVICES

ACCESSIBLE PARKING MAP-CBD

